

Step 1

Type mapping.gw.govt.nz into the address bar at the top of the screen, as shown below, then hit the 'enter' key. The screen will then show this website:

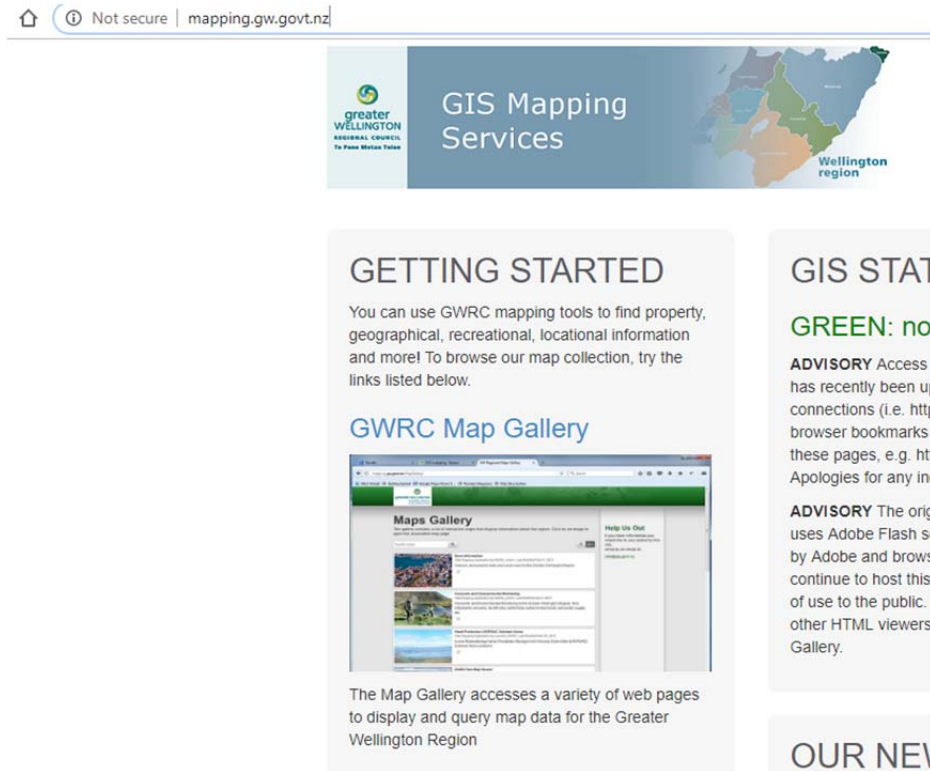

The screenshot shows the top of the website. The address bar contains "Not secure | mapping.gw.govt.nz". The header features the "greater WELLINGTON REGIONAL COUNCIL" logo and the text "GIS Mapping Services" next to a map of the Wellington region. Below the header, there are two main content columns. The left column is titled "GETTING STARTED" and contains the text: "You can use GWRC mapping tools to find property, geographical, recreational, locational information and more! To browse our map collection, try the links listed below." Below this text is a link for "GWRC Map Gallery" with a small thumbnail image of the gallery interface. The right column is titled "GIS STAT" and contains a "GREEN: no" status indicator and two "ADVISORY" notices. The bottom of the page shows the start of a section titled "OUR NEV".

Step 2

Click on the 'GWRC Map Gallery' link circled below:

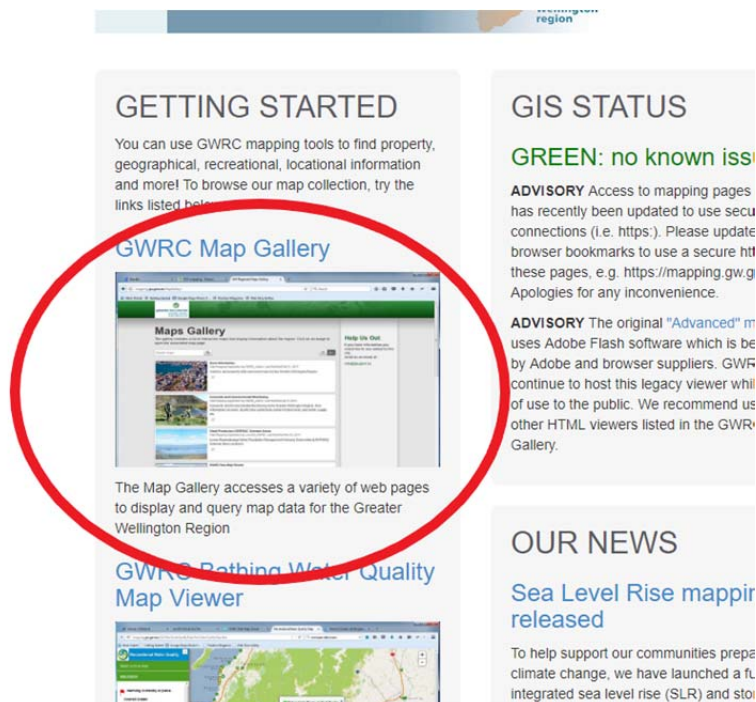

This screenshot is similar to the one in Step 1, but the "GWRC Map Gallery" link and its associated thumbnail image are circled in red. The "GIS STATUS" section now shows "GREEN: no known iss" and the "ADVISORY" notices have been updated. The "OUR NEWS" section now features a link for "Sea Level Rise mappin released".

This will bring up the Maps Gallery, which will look similar to the image below. Click on the map titled “Natural Resources Plan”:

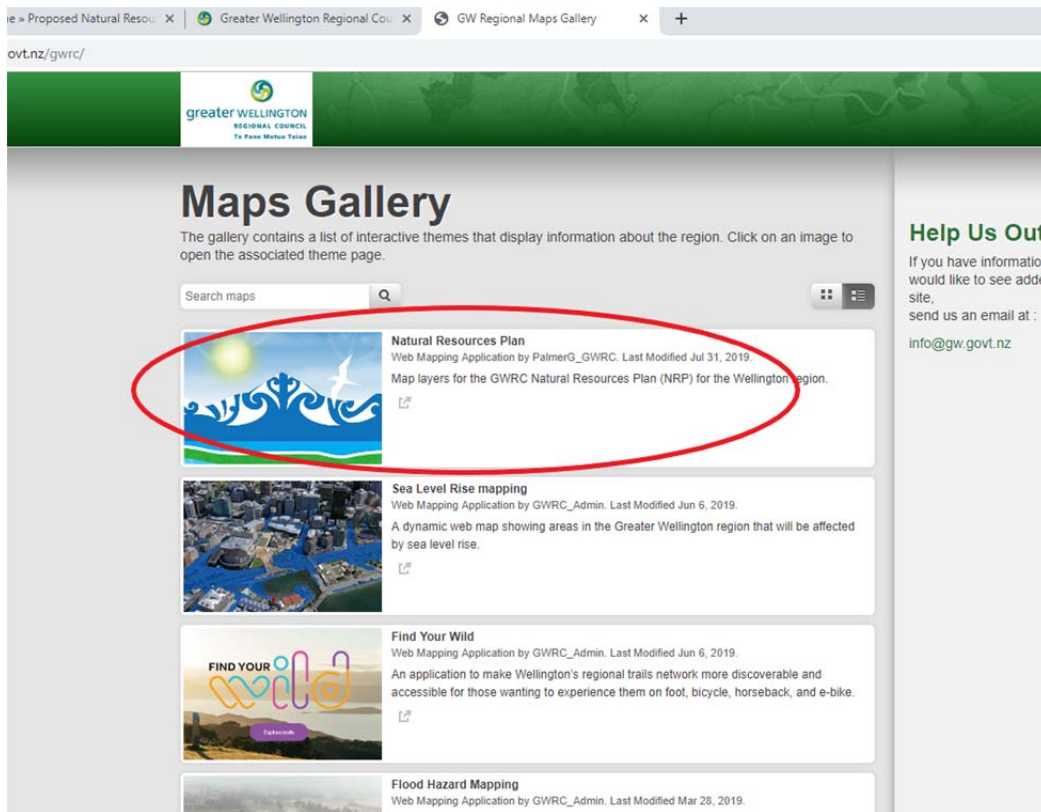

Step 3

The welcome screen shown below will come up. Click “OK” in the bottom right of the welcome screen.

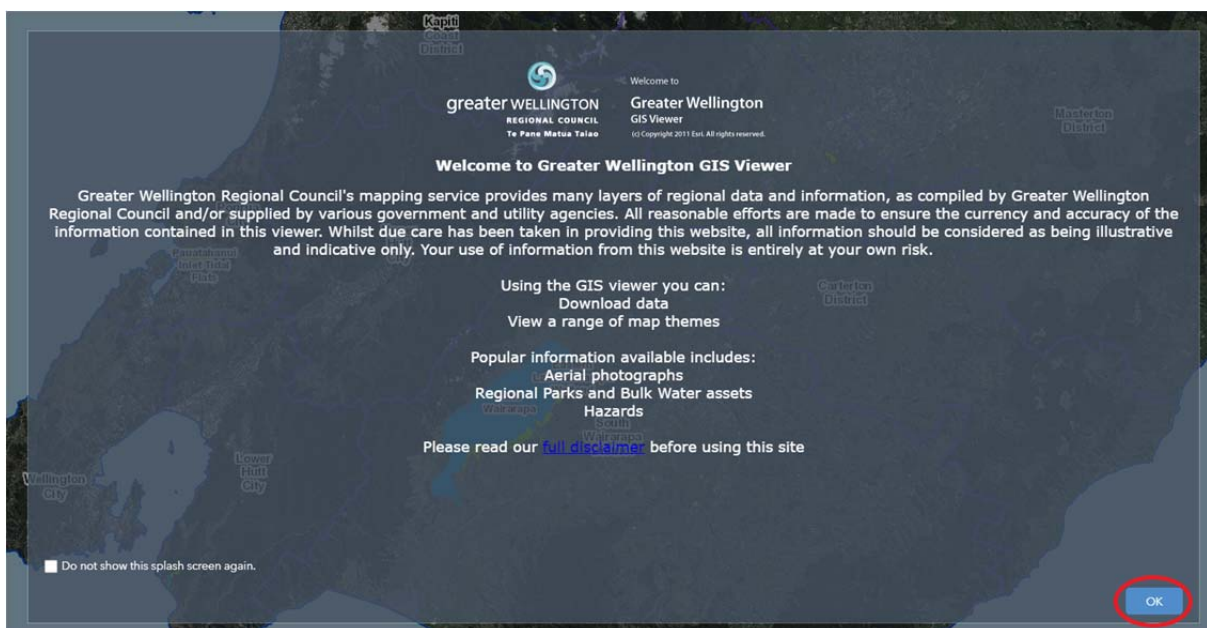

Step 4

The map will then be visible. To zoom in or out, simply use the mouse wheel. To move map, left-click and drag the mouse. Alternatively, you can use the plus and minus buttons on the left of the screen:

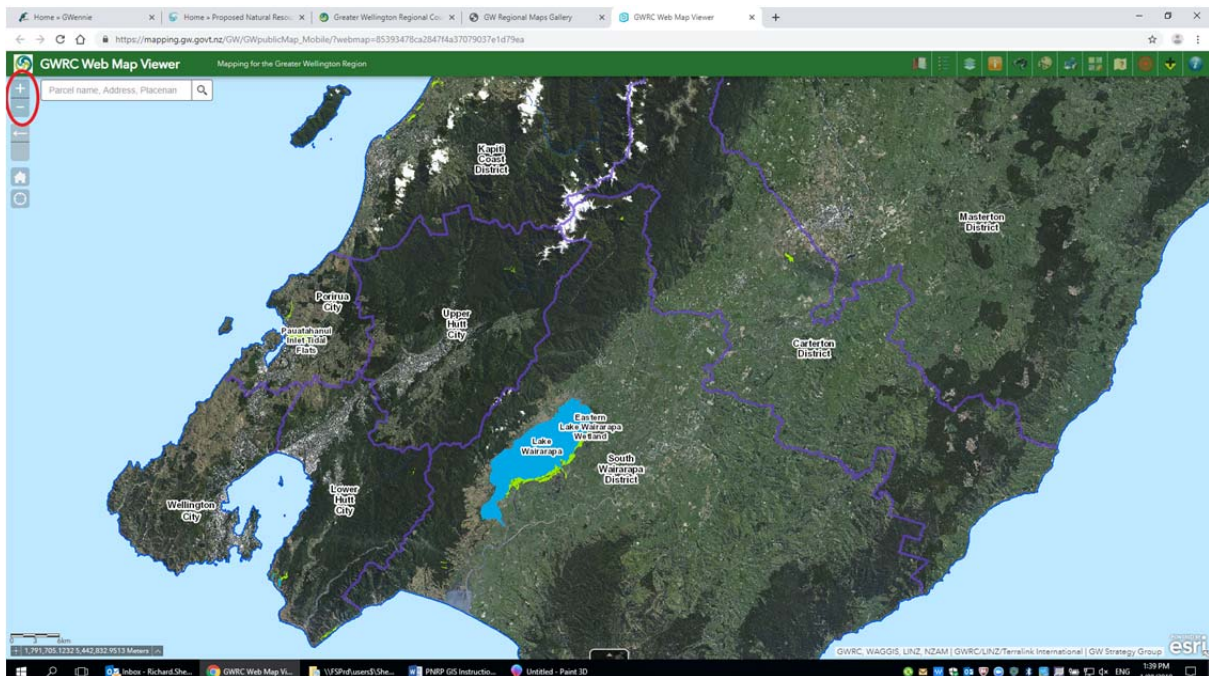

Step 5

To see other layers, click the layer list button circled below.

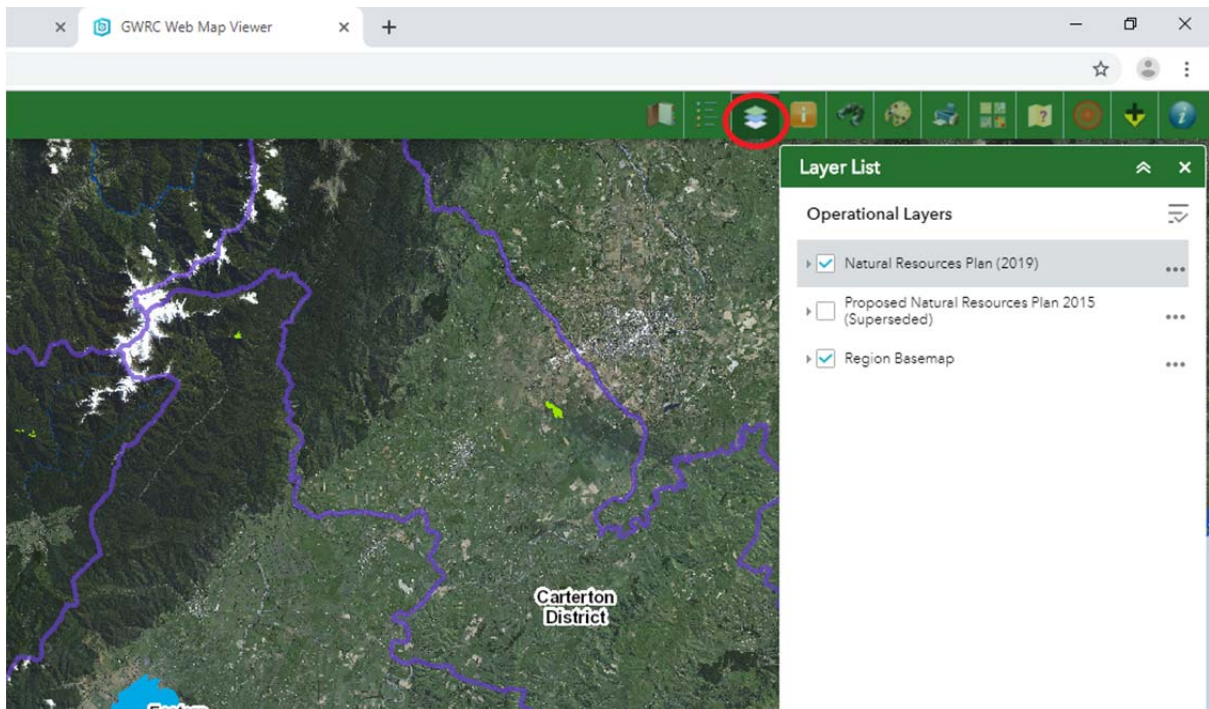

Next, click the small arrow beside the tickbox for “Natural Resources Plan (2019)”, as shown below:

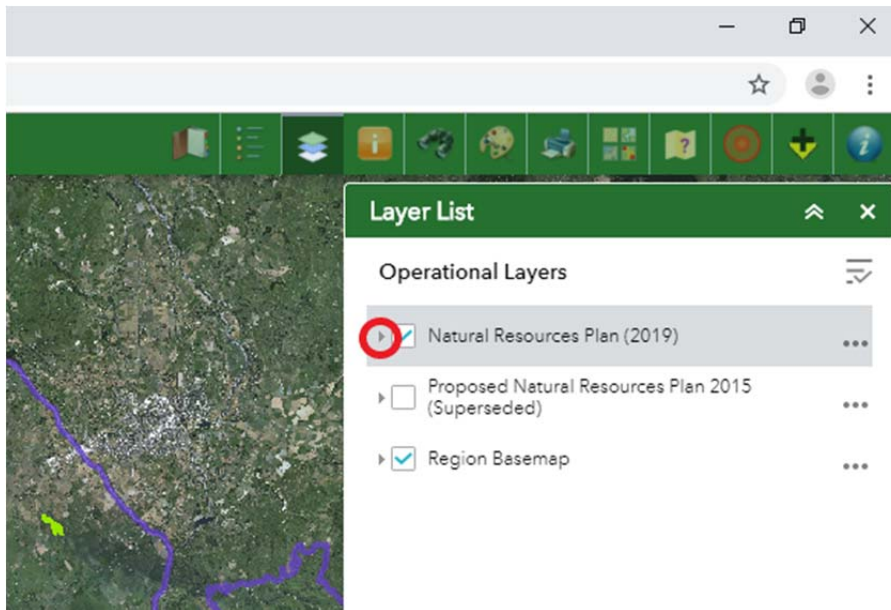

Schedule A is ticked by default. To see other layers or maps, simply tick the box of the layer/map you want to see:

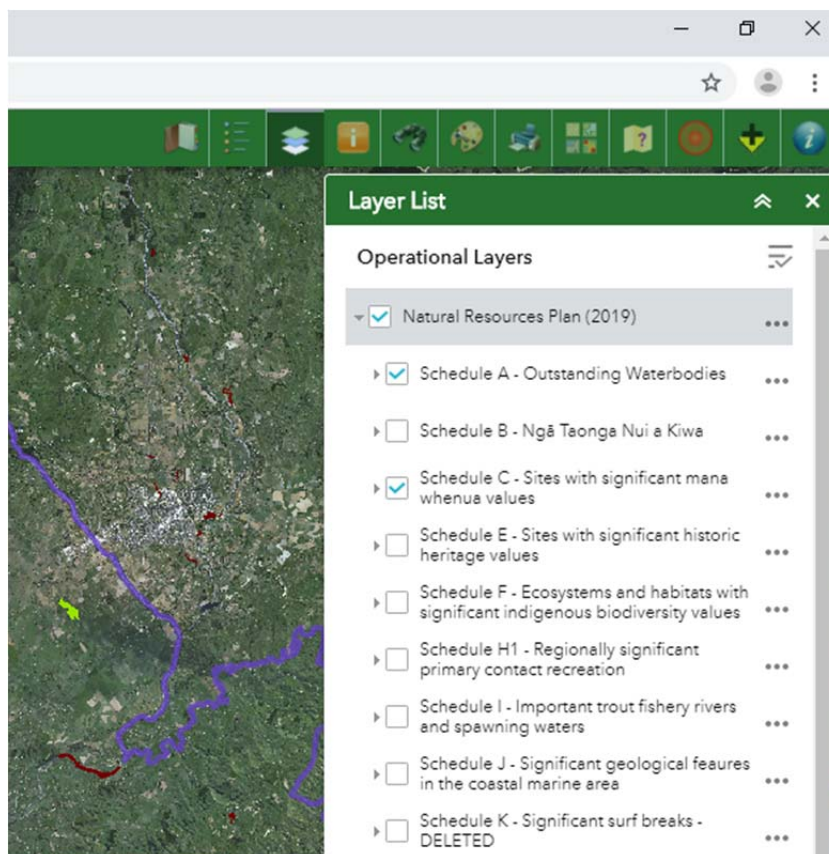

That's all there is to it! See below for some useful tips or tricks to make finding or comparing information easier.

To search for a property using an address, type the address in the search box in the top left of the screen:

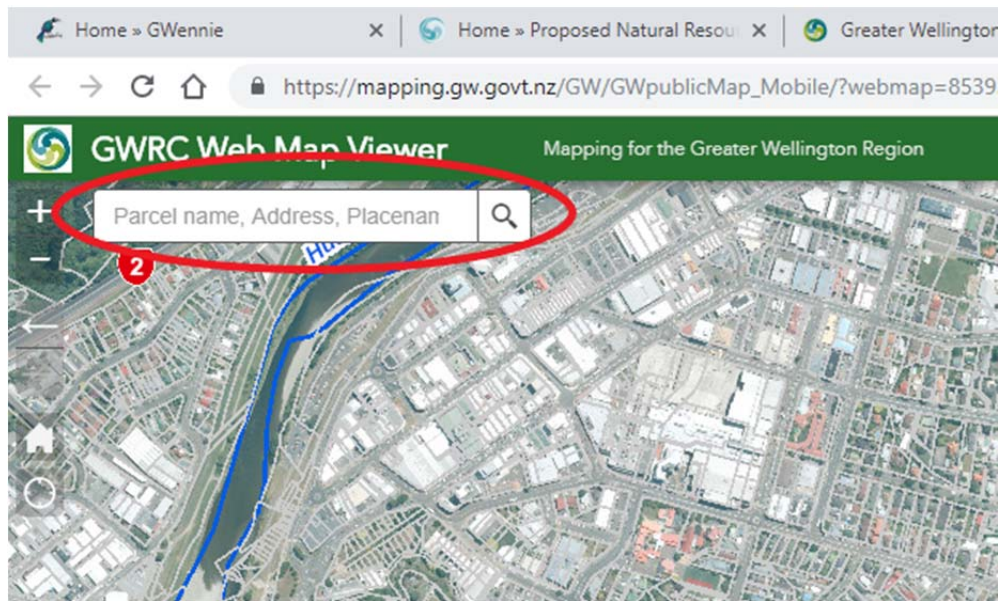

To see changes from the 2015 version of the Plan, untick the box beside “Natural Resources Plan (2019)” and tick the box beside “Proposed Natural Resources Plan 2015 (Superseded)”. You will need to click the small arrow to the left of the tickbox to open the list of layers, and then tick the box/boxes next to those you want to check.

