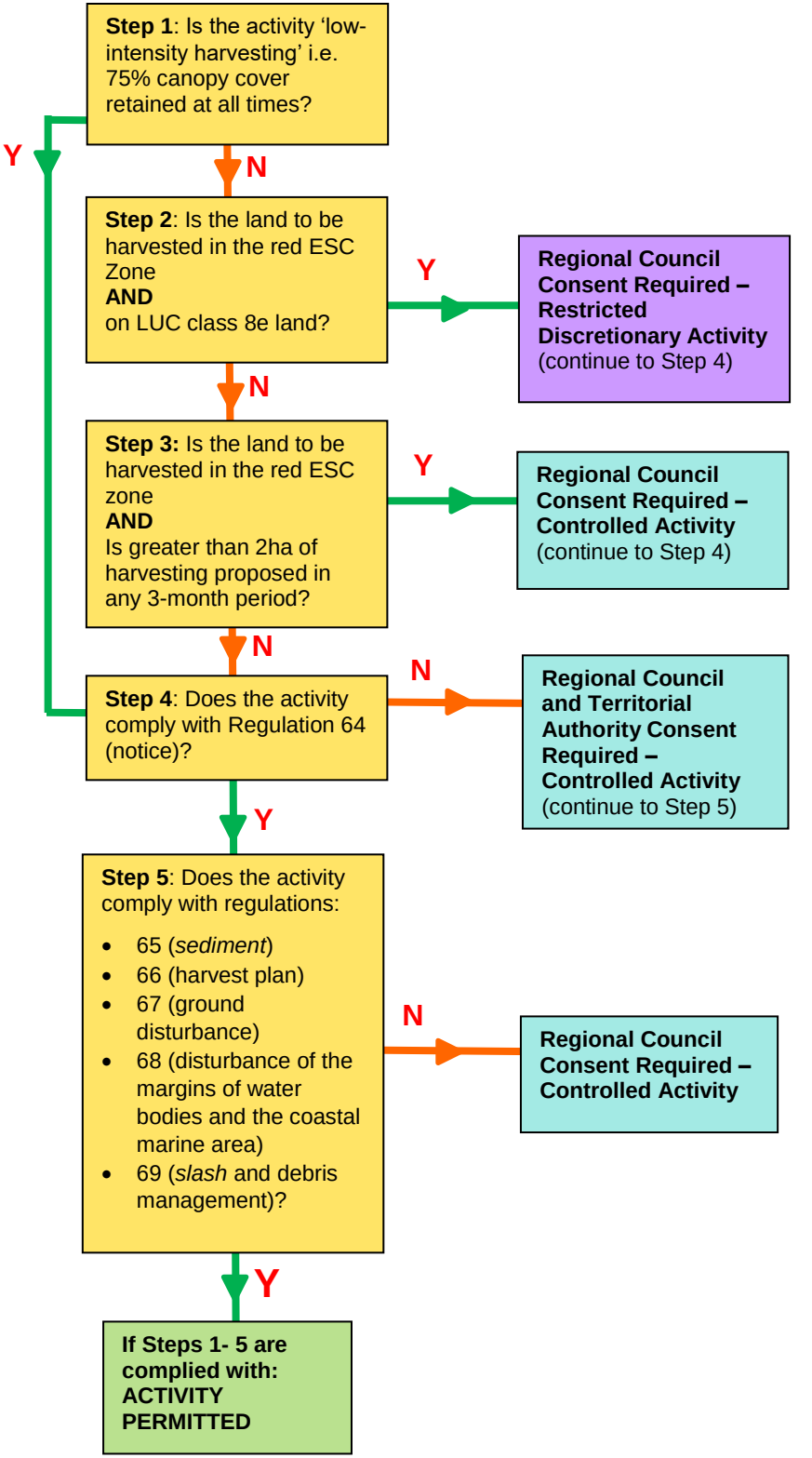
Step 1: Is the activity 'low-intensity harvesting' i.e. 75% canopy cover retained at all times?
Y
N
Step 2: Is the land to be harvested in the red ESC Zone **AND** on LUC class 8e land?
Y
Regional Council Consent Required – Restricted Discretionary Activity (continue to Step 4)
N
Step 3: Is the land to be harvested in the red ESC zone **AND** Is greater than 2ha of harvesting proposed in any 3-month period?
Y
Regional Council Consent Required – Controlled Activity (continue to Step 4)
N
Step 4: Does the activity comply with Regulation 64 (notice)?
N
Regional Council and Territorial Authority Consent Required – Controlled Activity (continue to Step 5)
Y
Step 5: Does the activity comply with regulations:
• 65 (*sediment*)
• 66 (harvest plan)
• 67 (ground disturbance)
• 68 (disturbance of the margins of water bodies and the coastal marine area)
• 69 (*slash* and debris management)?
N
Regional Council Consent Required – Controlled Activity
Y
If Steps 1- 5 are complied with: ACTIVITY PERMITTED