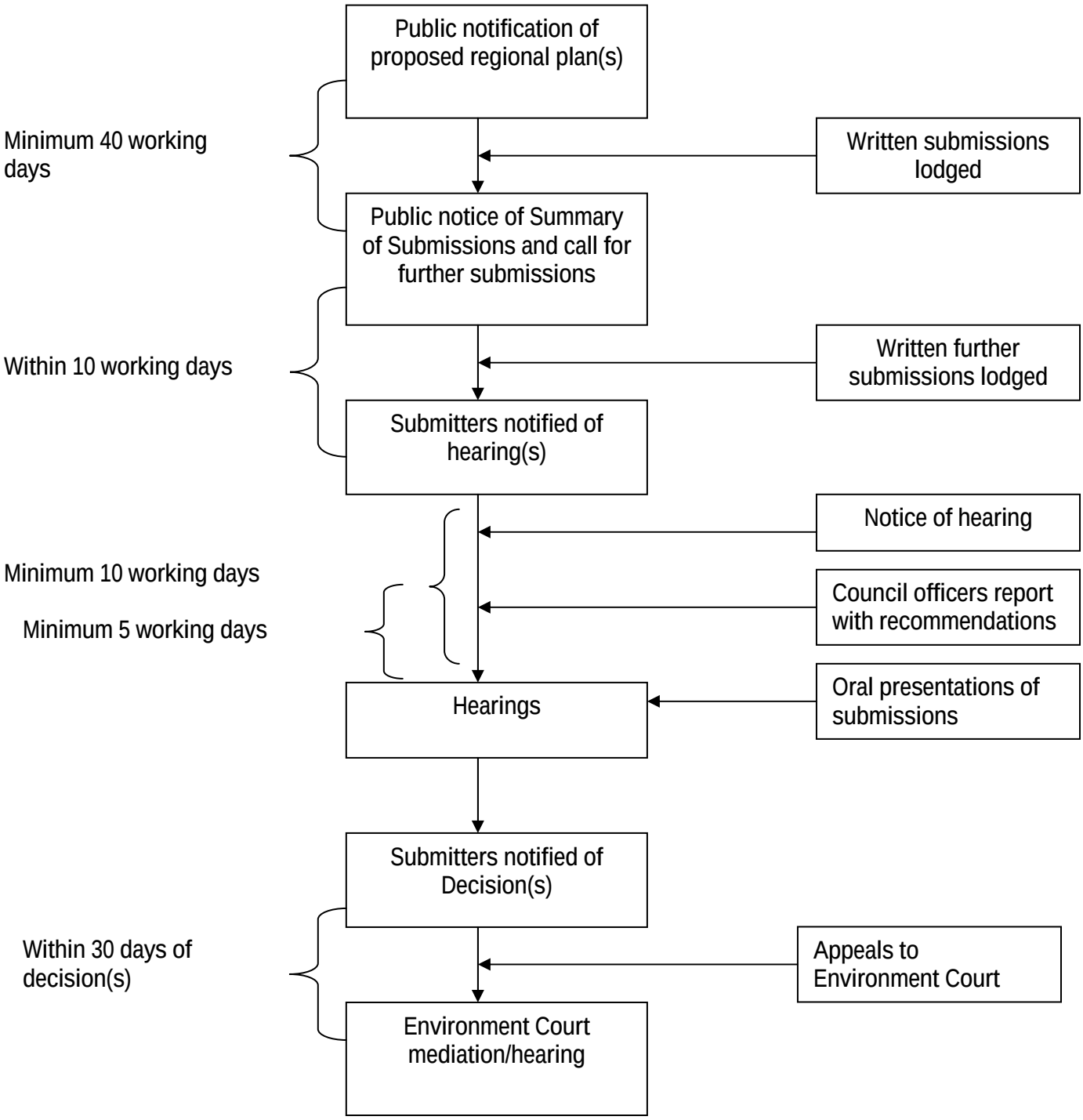First schedule statutory process