



## Akatarawa Forest Weekly Event Calendar Friday 9<sup>th</sup> March 2018

### New:

- Any incidents resulting in fire or potential for fire are to be reported immediately Call 111

### Ongoing:

- Caution is required when driving on all the forests roads. Hazards may include fallen trees, washouts debris and slips.
- CAUTION Rock slip on Karapoti/Hukinga pass with care
- Track closed until further notice from Puketiro Road/Hydro Road junction to Hydro Saddle due to storm damage, significant surface erosion and slips.
- Extra care needed when using all ford crossings.
- Cannon Point walkway Tulsa Park Via Zig Zag to Trig is CLOSED to all public access
- 6km Valley View short cut track to 7km Airstrip is closed

## Akatarawa Forest Weekly Event Calendar Friday 9<sup>th</sup> March 2018

Date	Organisation	Contact	Vehicles	Activities	Areas to be used
1. Saturday 10 <sup>th</sup> March 2018 – Sunday 11 <sup>th</sup> March 2018	Levin 4WD Club	David De Martin	10 x 4WD	Club Trip	In perhams, Titi road, whakatikei ,pram track - mcghies, woodshed, valley view, airstrip rallywoods (dependent) cooks road puketiro and clearys road, toi toi road. Hydro.
2. Sunday 11 <sup>th</sup> March 2018	Levin 4WD Club	Jeff Whitehead	10 x 4WD	Club Trip	In perhams, Titi road whakatikei, time, toi toi, hydro, fenceline
3. Saturday 17 <sup>th</sup> March 2018 <i>To be approved</i>	CCVC	Ian Hutchings	10 x 4WD	Club Trip	Cooks Rd, Puketiro Rd, Cleary's Rd, Toi Toi Rd, Pylon, Hydro Rd, Orange Hut, Titi Rd, Devils Staircase, Whakatiki Rd, Pram Track, Valley View, Lindsays Rd, Clarkes Creek, Valley View
4. Sunday 18 <sup>th</sup> March 2018	GWGO/CCVC	T Walls	15 x 4WD	4WD Public Event	Valley View, Puketiro Road, Clearys Road, Toi Toi Road, Hydro Road, Orange Hut, Rimu Road, Pram Track, McGhies Road

# Plantation Forestry

## Valley View Forest

- Road maintenance occurring along Valley View, Rallywoods and Puketiro roads. Take extra care within sign posted sections of roads.
- Thinning to waste Kilometre road and Lynsdays road from the 8km to the 9.5km.
- Aerial spraying operations to occur weather dependant affecting Spring road and Lyndsays road beyond the 12km.

**Logging traffic along Valley View road between 4am and 5pm weekdays. Radio communication on these roads at all times.**

## Hukinga Forest

- 

## Puketiro Forest

- **Road construction taking place on either side of Bulls Run Road at the 13K. Adhere to road control at all times.**
- **Hydro Road closed to all recreational users**
- Road maintenance Puketiro road, Rallywoods Rd, Main loop Rd.
- Harvesting Main Loop Road area. No access to this area while harvesting in progress. This operational area off limits to recreational use at all times.
- Aerial spraying operations to occur weather dependant affecting Rallywoods Road and Puketiro Road.
- **Logging traffic along Puketiro, Rallywoods roads between 4am and 5pm weekdays. Radio communication on these roads at all times.**

## Fire Danger

**There are to be no fires lit and no cigarette smoking within the exotic forest estate. Any fires need to be reported to the PF Olsen forest manager immediately after calling 111**

## Pakuratahi Forest

- Slips on roads require attention while driving. Maintain a safe distance from roadside slips as there may be overhangs creating risk of road failure.
- Culvert replacement taking place on Station Drive, Tunnel Gully. Follow and obey all signage.
- Roller to be working on Kaitoke Hill Road, Pak West, Te Marua.

## Mangaroa Forest

-

**The speed limit in the Forest is 30kph  
Please ensure that you obey this limit.  
Not all vehicles are equipped with radios –  
Drive to stop in half the clear distance ahead  
All vehicles must have headlights on in forest**

**BEWARE OF MOUNTAIN BIKES AND PEDESTRIANS ADJACENT TO  
LOGGING ROADS**

**All vehicles MUST give way to loaded logging trucks**

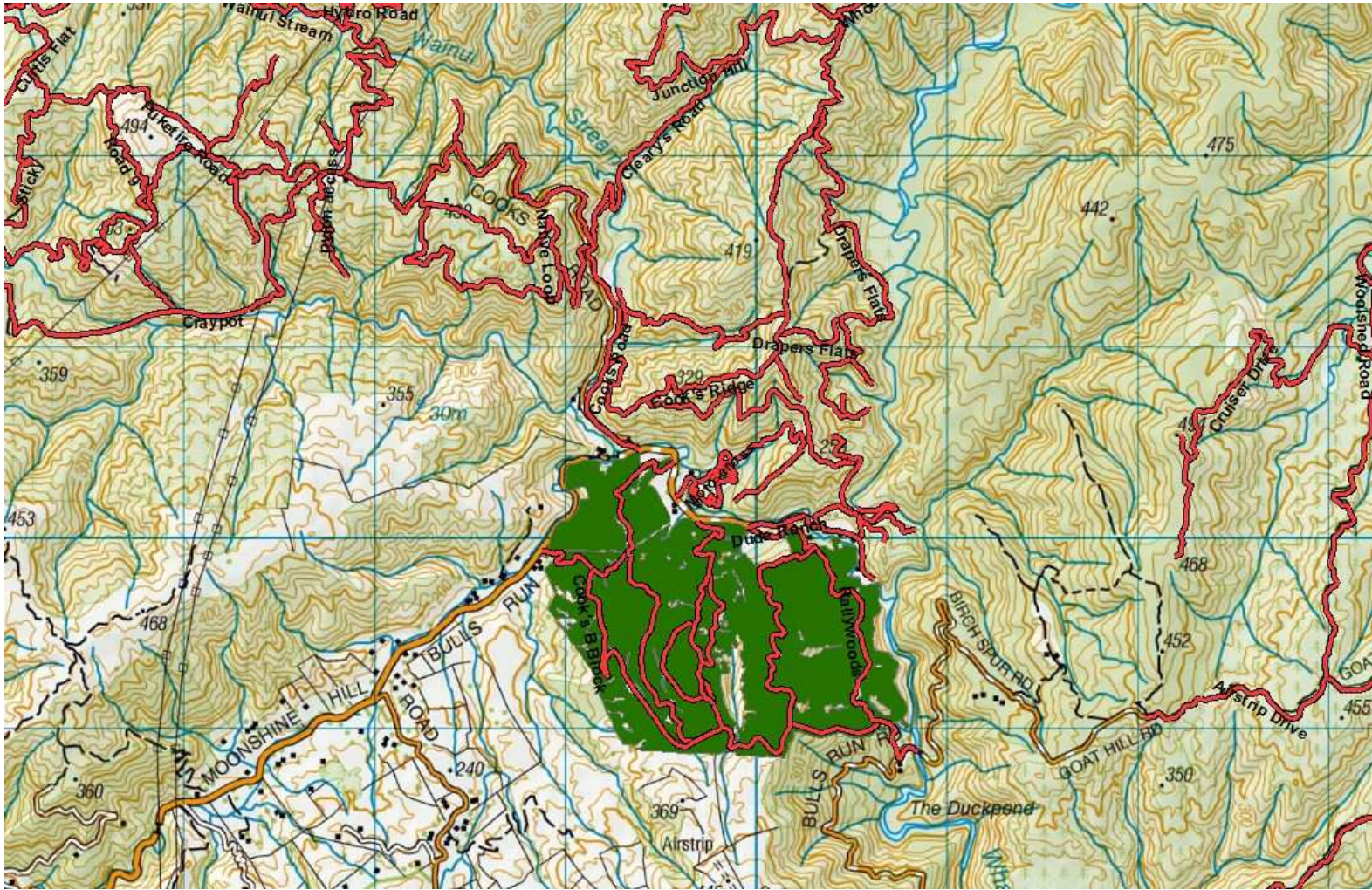

**Road banners in place, radio contact required**

Cooks Block, Rallywoods Road, Valley View Forest.

## Akatarawa Forest Block

- **Greater Wellington Regional Council Rangers will be on Duty throughout the Forest.**
- **Whakatikei wetland closed to all motorised recreation users.**
- Transpower / Broad Spectrum/ North Power undergoing pylon maintenance in Puketiro / Hydro Road and Hydro Valley Road
- Heavy Machinery Operating in Hydro Valley Road and Causeway may involve road closure signage in place
- Heavy Machinery Operating on Karapoti Road and Pram Track signage in place

## **KNE Feral Ungulate Hunting Schedule Akatarawa and Pakuratahi Forests**

### **Akatarawa Forest Block**

- 17-23 Mar 2018
- TB Free NZ December 2017 – June 2018

### **Pakuratahi Forest**

- TB Free NZ December 2017 – June 2018



## Pakuratahi Forest Weekly Event Calendar Friday 9<sup>th</sup> March 2018

Date	Organisation	Contact	Vehicles	Activities	Areas to be used
1. Saturday 10 <sup>th</sup> March 2018	GWGO/NtrailZ	T Walls	2 x 4WD	Mountain Bike Event	Tunnel Gully mountain bike tracks, Station Drive, Goat Rock Road
2. Sunday 25 <sup>th</sup> March 2018	GWGO	T Walls	2 x 4WD	Bike the Rail Trail	Remutaka Rail Trail

### Parks

- Greater Wellington Regional Council Rangers will be on Duty throughout the Forest.
- **New locking system operational in Pakuratahi Forest from the 11th of December 2017**
- Wash out on Goat Rock road pass with care
- Deer Stalkers Rifle Range – Associated clubs use Range most weekends.
- Horse riding ongoing – route through Maymom, Tunnel Gully, Station Drive

Wendy Flitcroft  
Team Administrator  
04 830 4413