



Akatarawa Forest Weekly Event Calendar Friday 6th July 2018

New:

- **Cooks Ridge Rd closed due to Harvesting operations**
- **Any incidents resulting in fire or potential for fire are to be reported immediately Call 111**
- **Rock Garden closed to all 4WD due to track subsidence**
- **Tree down on McGhies Road pass with care**

Ongoing:

- **Caution is required when driving on all the forests roads. Hazards may include fallen trees, washouts debris and slips.**
- **CAUTION Rock slip on Karapoti/Hukinga pass with care**
- **Extra care needed when using all ford crossings.**
- **Cannon Point walkway Tulsa Park Via Zig Zag to Trig is CLOSED to all public access**
- **6km Valley View short cut track to 7km Airstrip is closed**

Akatarawa Forest Weekly Event Calendar Friday 6th July 2018

Date	Organisation	Contact	Vehicles	Activities	Areas to be used
1. Sunday 8 th July 2018	Kiwi 4x4 Club	Matthew Stunnell	10 x 4WD	4WD Trip	Valley View, Pram Track, Orange Hut, Fenceline Track, Hydro Road, Hydro Valley Rd, Titi Rd, Cooks Gate, Rallywoods
2. Sunday 8 th July 2018	Windy City Offroaders	Mark Pincock	10 x 4WD	4WD Trip	Valley View, Woolshed, Pram Track, Hydro, Puketiro, Clearys, Valley View
3. Sunday 8 th July 2018	Wellington Family 4WD Club	Marcus Steeneken	10 x 4WD	4WD Trip	Cooks Gate, Dicks Yard, The Ruts, Whakatikei Forest, Fence line, Cooks Gate
4. Monday 23 rd July 2018 – Friday 27 th July 2018	NZ Army Concession 1381	Alan Inkpen	3 x 4WD	Military Detection Dog Training	Woolshed Rd, Beechspur, Valley View Rd 6.5 Kms – 7kms
5. Tuesday 31 st July 2018	NZ Army Concession 1381	Alan Inkpen	3 x 4WD	Military Detection Dog Training	Woolshed Rd, Beechspur, Valley View Rd 6.5 Kms – 7kms
6. Wednesday 1 st August 2018 – Thursday 2 nd August 2018	NZ Army Concession 1381	Alan Inkpen	3 x 4WD	Military Detection Dog Training	Woolshed Rd, Beechspur, Valley View Rd 6.5 Kms – 7kms
6. Sunday 5 th August 2018 <i>To be approved</i>	CCVC	Frank Allan	10 x 4WD	4WD Trip	Puketiro, Blowfly , Puketiro, Clearys, Toi Toi, Hydro, Orange Hut, Hydro Valley, Fenceline, Titi, Whakatikei Road, Pram Track, 3rd Crossing, McGhies, Woolshed, Airstrip, Valley View, Lindsays, Clark's Creek, Valley View Road
7. Monday 6 th August 2018 – Wednesday 8 th August 2018	NZ Army Concession 1381	Alan Inkpen	3 x 4WD	Military Detection Dog Training	Woolshed Rd, Beechspur, Valley View Rd 6.5 Kms – 7kms
8. Monday 13 th August 2018 – Thursday 16 th August 2018	NZ Army Concession 1381	Alan Inkpen	3 x 4WD	Military Detection Dog Training	Woolshed Rd, Beechspur, Valley View Rd 6.5 Kms – 7kms

9. Saturday 18 th August 2018 To be approved	CCVC	Frank Allan	10 x 4WD	4WD Trip	Puketiro, Blowfly , Puketiro, Clearys, Toi Toi, Hydro, Orange Hut, Hydro Valley, Fenceline, Titi, Whakatikei Road, Pram Track, 3rd Crossing, McGhies, Woolshed, Airstrip, Valley View, Lindsays, Clark's Creek, Valley View Road
10. Sunday 20 th August 2018	NZ Army Concession 1381	Alan Inkpen	3 x 4WD	Military Detection Dog Training	Woolshed Rd, Beechspur, Valley View Rd 6.5 Kms – 7kms
11. Saturday 19 th September 2018 To be approved	CCVC	Frank Allan	10 x 4WD	4WD Trip	Puketiro, Blowfly , Puketiro, Clearys, Toi Toi, Hydro, Orange Hut, Hydro Valley, Fenceline, Titi, Whakatikei Road, Pram Track, 3rd Crossing, McGhies, Woolshed, Airstrip, Valley View, Lindsays, Clark's Creek, Valley View Road

Plantation Forestry

Valley View Forest

- Planting to occur on Spring road and Lyndsays road beyond the 12km marker. From 20th June.
- **Logging traffic along Valley View road between 4am and 5pm weekdays. Radio communication on these roads at all times.**

Hukinga Forest

Puketiro Forest

- Tree planting due to commence in on Main Loop Rd and Puketiro road from 20th June. Beware of additional vehicles and people around these roads.
- Road maintenance Puketiro road, Rallywoods Rd, Main loop Rd.
- Harvesting Main Loop Road area. No access to this area while harvesting in progress. This operational area off limits to recreational use at all times. Harvesting will also be taking place alongside Rallywoods Road at the 12K. Remain on Rallywoods and do not approach operational area.
- Harvesting and road construction taking place in the Cooks Ridge Road area for some weeks beginning in late May. No access to this area while harvesting is in progress. This operational area is off limits to recreational use at all times.
- Controlled burn planned for Puketiro Forest, Main Loop Rd. **Burn active at marker 4 Main Loop Rd. Stay clear of this area at all times.**
- **Logging traffic along Puketiro, Rallywoods roads between 4am and 5pm weekdays. Radio communication on these roads at all times.**

Fire Danger

There are to be no fires lit and no cigarette smoking within the exotic forest estate. Any fires need to be reported to the PF Olsen forest manager immediately after calling 111

Pakuratahi Forest

- Slips on roads require attention while driving. Maintain a safe distance from roadside slips as there may be overhangs creating risk of road failure.
- Slip on Goat rock road limiting access. Obey signage

Mangaroa Forest

-

Maymorn Forest

- Harvesting has commenced in Maymorn Forest, Pakuratahi West. Forest is closed until further notice.

**The speed limit in the Forest is 30kph
Please ensure that you obey this limit.
Not all vehicles are equipped with radios –
Drive to stop in half the clear distance ahead
All vehicles must have headlights on in forest**

**BEWARE OF MOUNTAIN BIKES AND PEDESTRIANS ADJACENT TO
LOGGING ROADS**

All vehicles MUST give way to loaded logging trucks

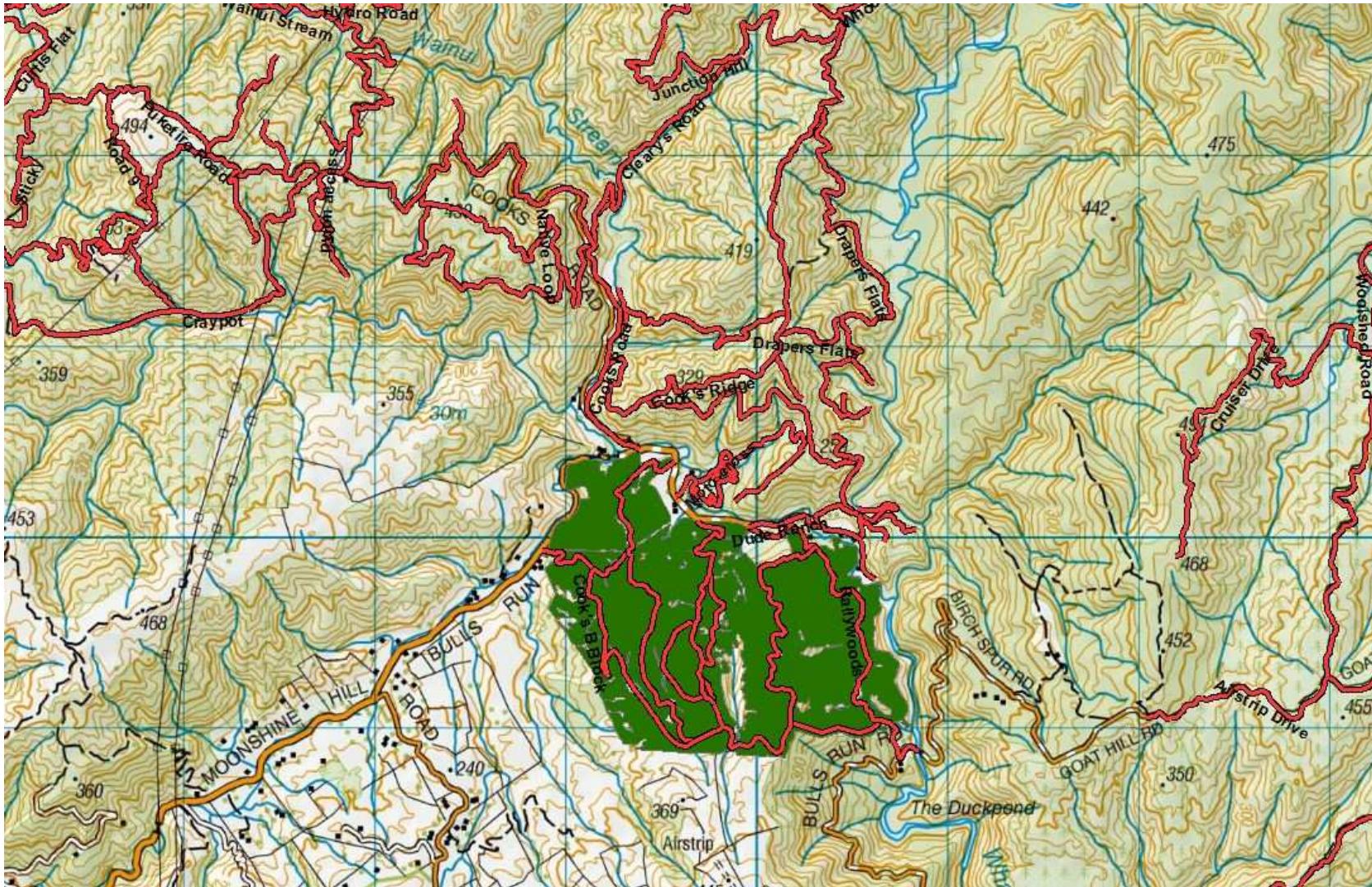

Road banners in place, radio contact required

Cooks Block, Rallywoods Road, Valley View Forest.